VISUAL APPROACH CHART - ICAO

AD ELEV **192** ft
HEIGHTS RELATED TO AD ELEV

JUNGWON	APP	134.0	
	DEP	129.65	
CHEONGJU	TWR	118.7	126.2

CHEONGJU/Cheongju

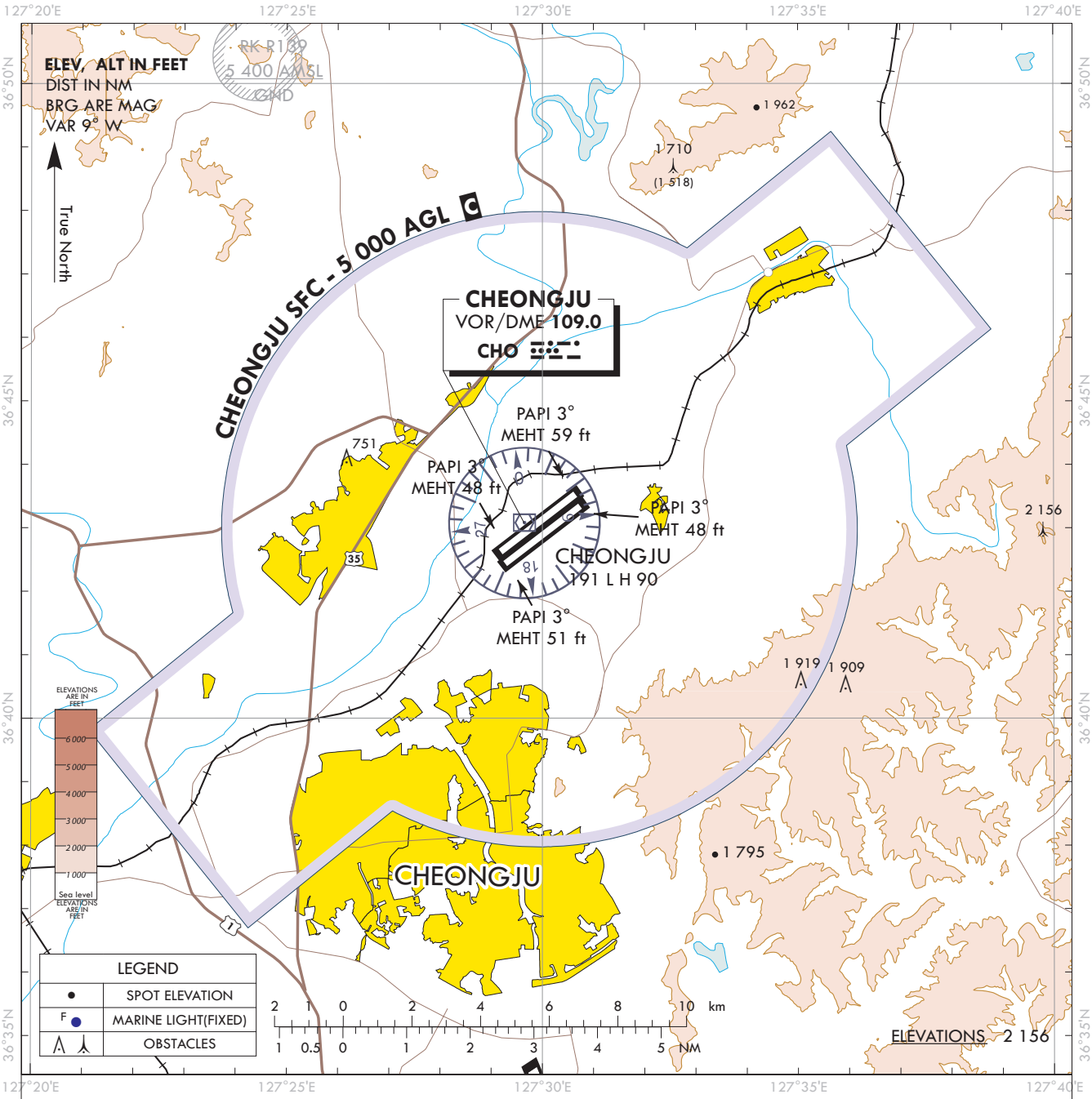

ATS Airspace Classifications

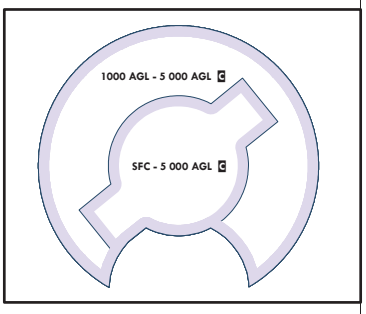

1. Class C : Radius of Cheongju airports
   * Vertical Limits
     - Within 5 NM including areas which are extended southwest-bound from
       364140N 1272357E - 363949N 1272108E -
       363642N 1272415E - 363833N 1272705E
       and northeast-bound from
       364725N 1273250E - 364915N 1273539E -
       364608N 1273847E - 364418N 1273557E (SFC-5 000 ft)
   * Speed Limits : 250 kts IAS or less below 10 000 ft AMSL
     200 kts IAS or less at or below 2 500 ft AMSL within 4 NM of the airport.

Change : Information of ATS airspace classification for Cheongju Airport(class D → class C).